



US006696947B1

(12) **United States Patent**  
**Bybee**

(10) **Patent No.:** **US 6,696,947 B1**  
(45) **Date of Patent:** **Feb. 24, 2004**

(54) **METAL DETECTOR**

(75) Inventor: **Mark T. Bybee**, Port Richey, FL (US)

(73) Assignee: **Xtreme Research Corporation**, Port Richey, FL (US)

(\*) Notice: Subject to any disclaimer, the term of this patent is extended or adjusted under 35 U.S.C. 154(b) by 10 days.

(21) Appl. No.: **10/199,880**

(22) Filed: **Jul. 19, 2002**

(51) **Int. Cl.**<sup>7</sup> ..... **G08B 13/24**

(52) **U.S. Cl.** ..... **340/551**; 340/572.1; 340/572.7; 340/693.5; 324/259; 361/725; 361/732

(58) **Field of Search** ..... 340/551, 552, 340/572.1, 572.5, 572.6, 572.4, 693.5, 643.9, 572.8, 572.7; 324/260, 259, 228; 224/101; 361/725, 726, 732, 733

(56) **References Cited**

**U.S. PATENT DOCUMENTS**

220,429 A	10/1879	Russell	52/70
668,748 A	2/1901	Buchanan	312/200
3,341,987 A	9/1967	Johansson	52/70

3,950,696 A	*	4/1976	Miller et al.	324/234
4,012,690 A		3/1977	Heytow	324/243
4,486,712 A	*	12/1984	Weber	324/329
4,641,091 A	*	2/1987	Cone	324/202
4,779,777 A	*	10/1988	Johnson et al.	224/250
4,797,618 A	*	1/1989	De Vries	324/326
4,866,424 A		9/1989	Parks	340/551
4,883,443 A		11/1989	Chase	446/478
4,906,973 A		3/1990	Karbowski et al.	340/551
4,959,636 A	*	9/1990	Maher	324/327
5,132,156 A		7/1992	Trassare, Jr. et al.	428/116
5,576,621 A	*	11/1996	Clements	324/239
5,970,694 A	*	10/1999	Knox, Jr.	56/16.7
6,037,870 A	*	3/2000	Alessandro	340/572.1
6,041,940 A	*	3/2000	Owings	209/44
6,133,829 A	*	10/2000	Johnstone et al.	340/551
6,222,450 B1	*	4/2001	Clements	340/568.1
6,366,203 B1	*	4/2002	Burns	340/551

\* cited by examiner

*Primary Examiner*—Benjamin C. Lee

(74) *Attorney, Agent, or Firm*—David W. Pettis, Jr., PA

(57) **ABSTRACT**

An improved metal detector characterized by enclosing the detector's circuitry in a foldable enclosure whereby the improved detector may be transported easily and quickly and securely erected for use.

**11 Claims, 11 Drawing Sheets**

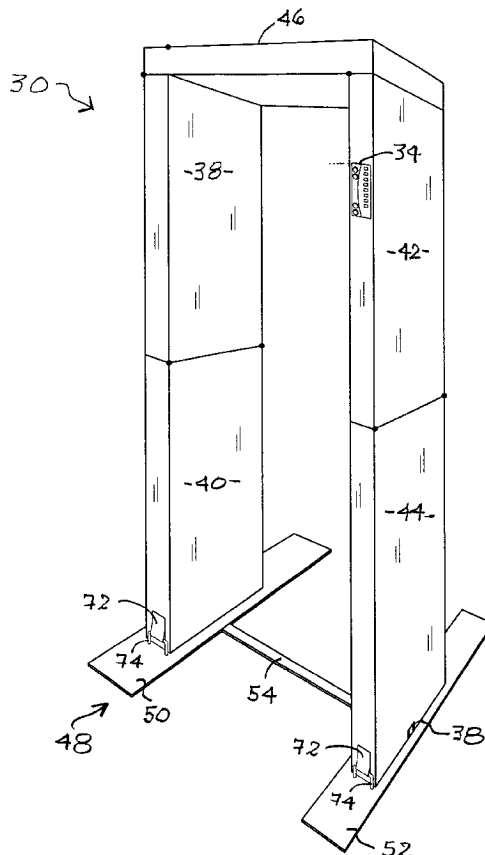

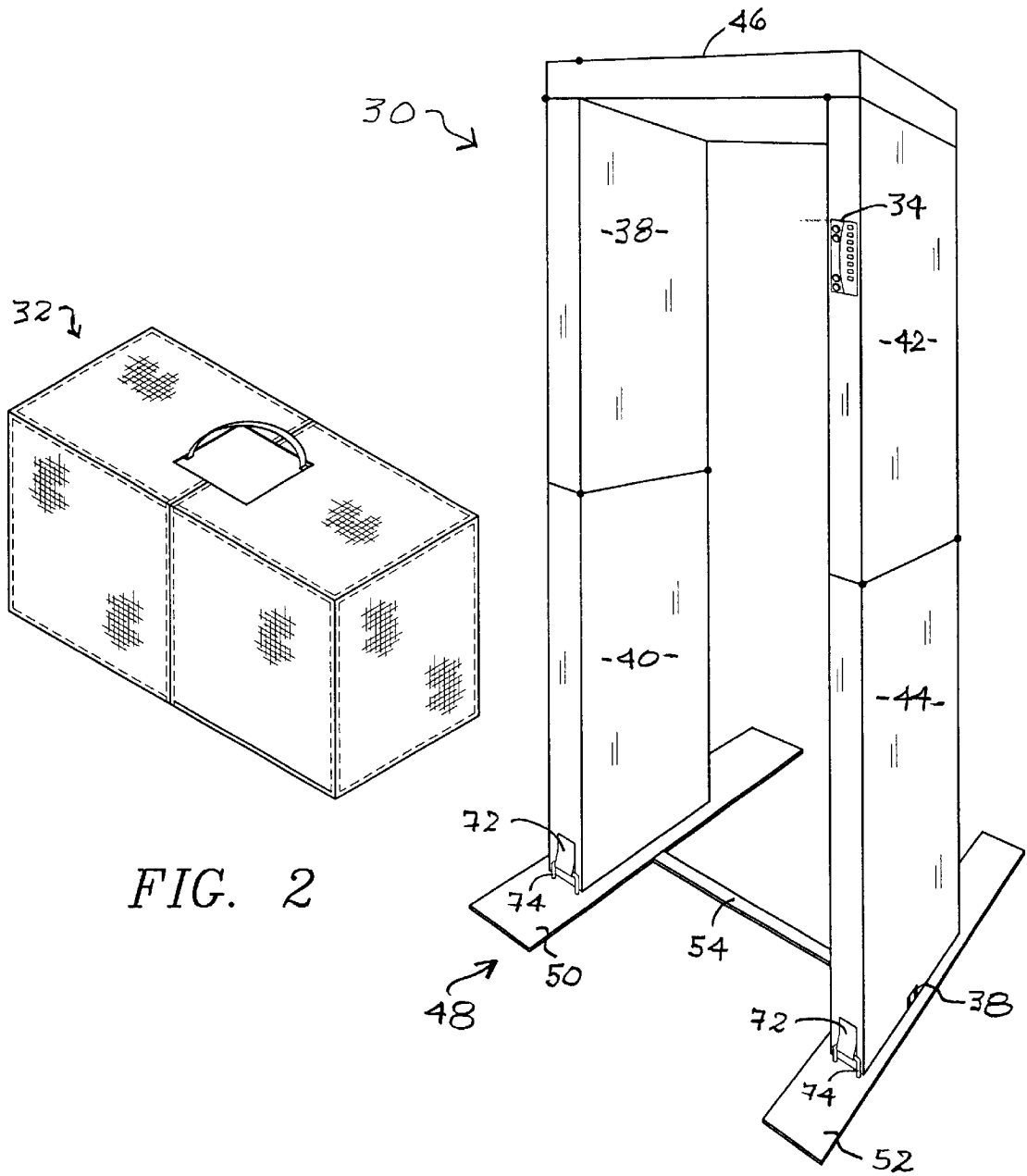

FIG. 2

FIG. 1

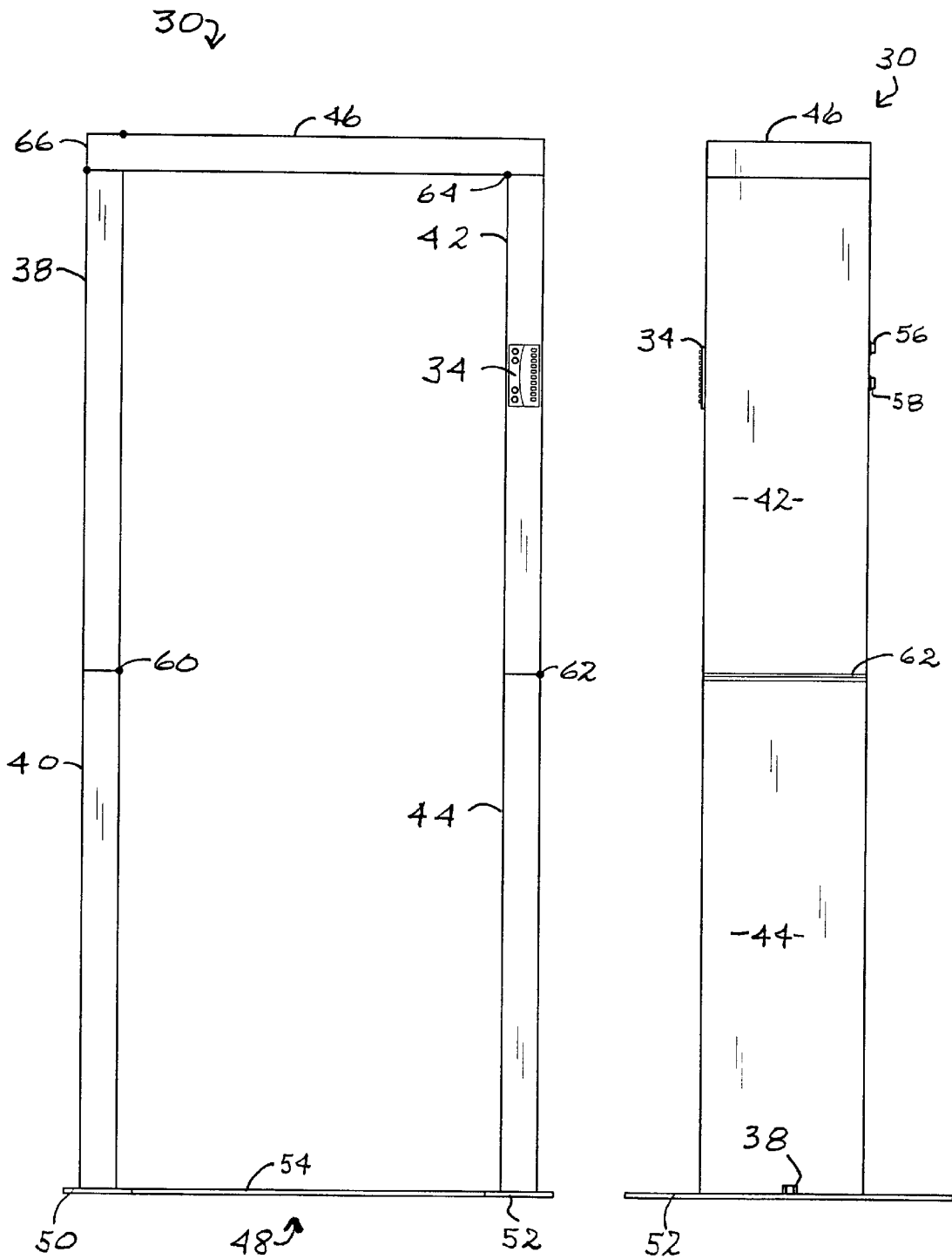

FIG. 3

FIG. 4

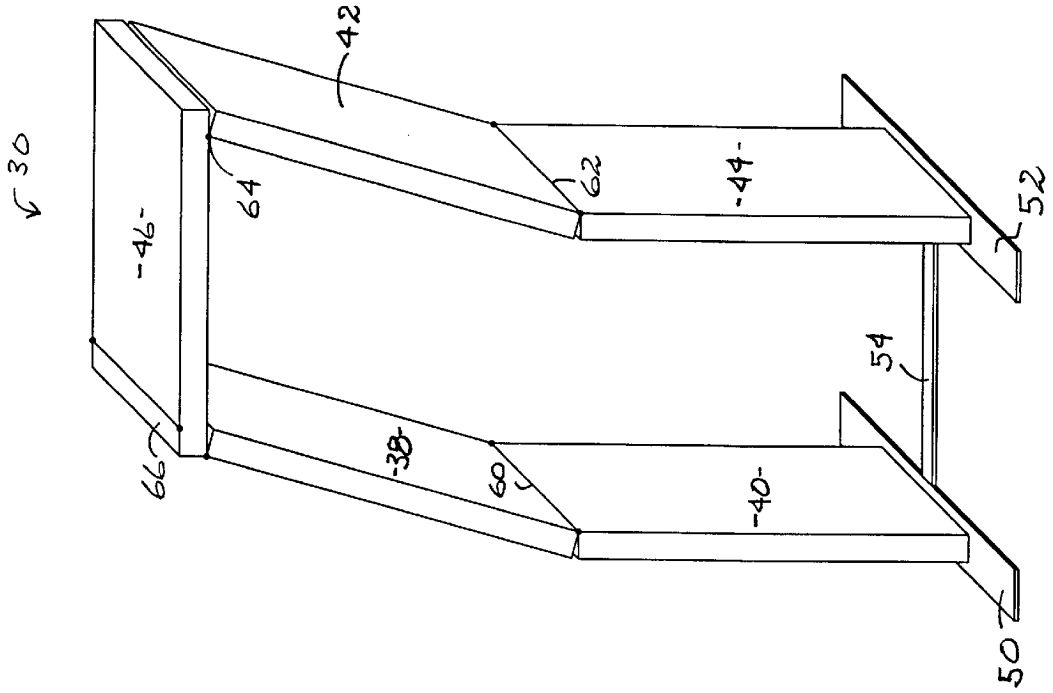

FIG. 5

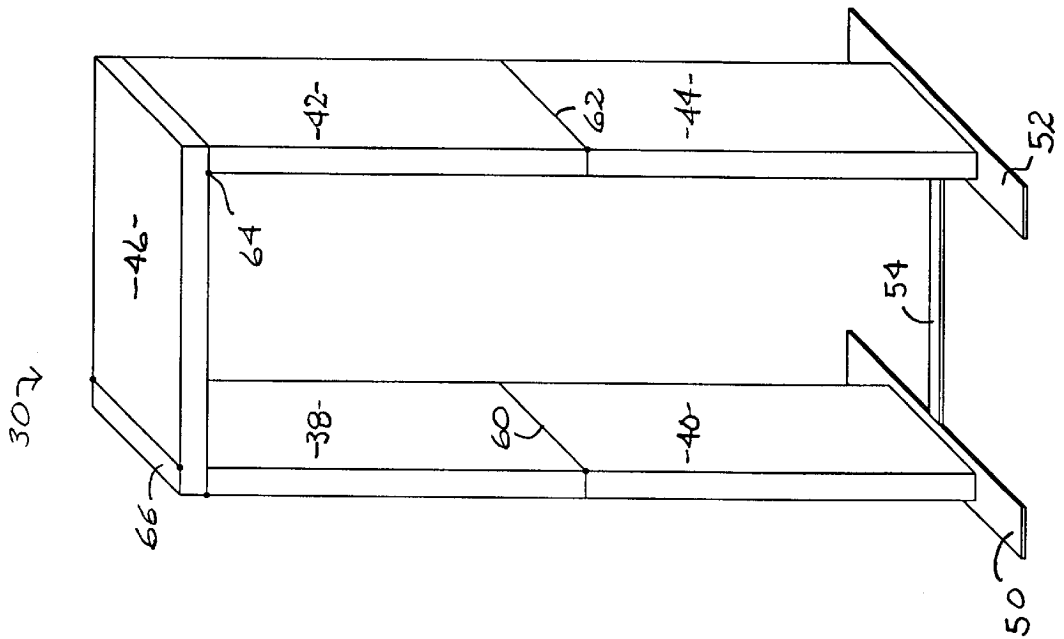

FIG. 6



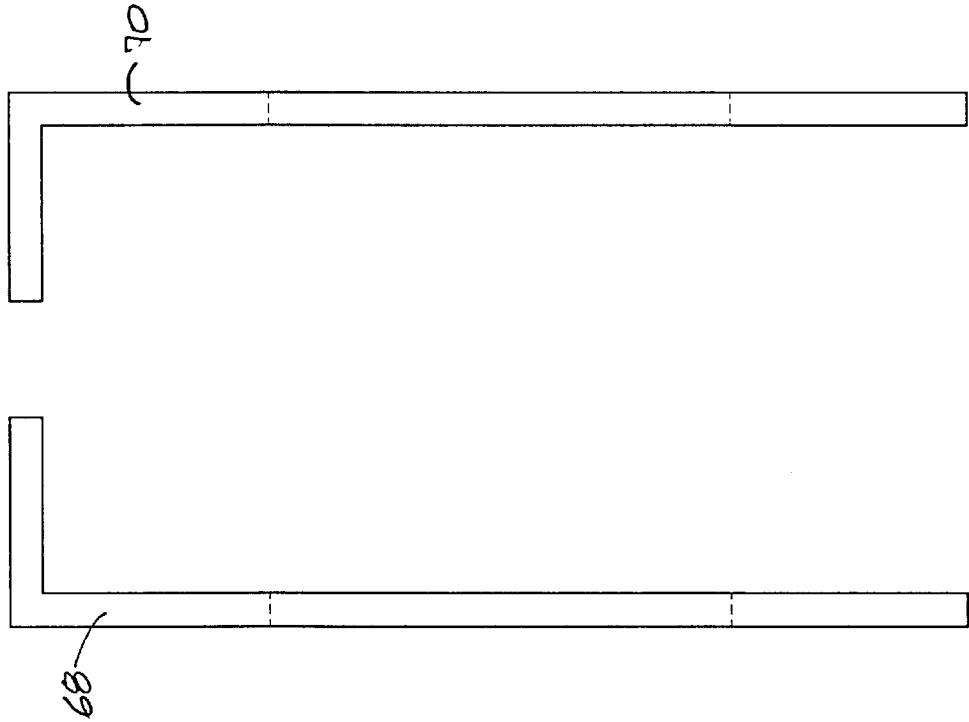

FIG. 10

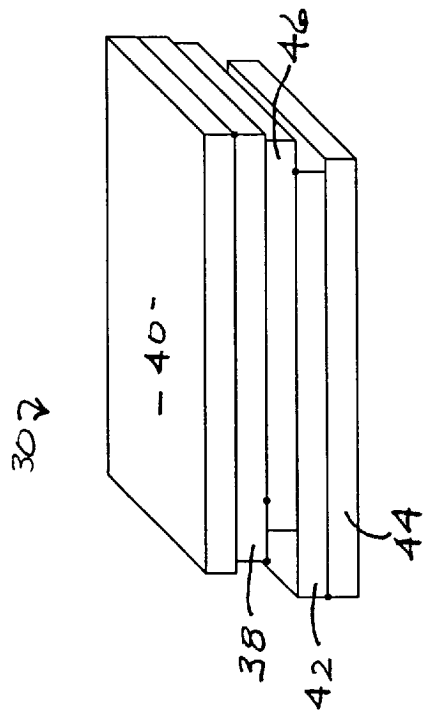

FIG. 9

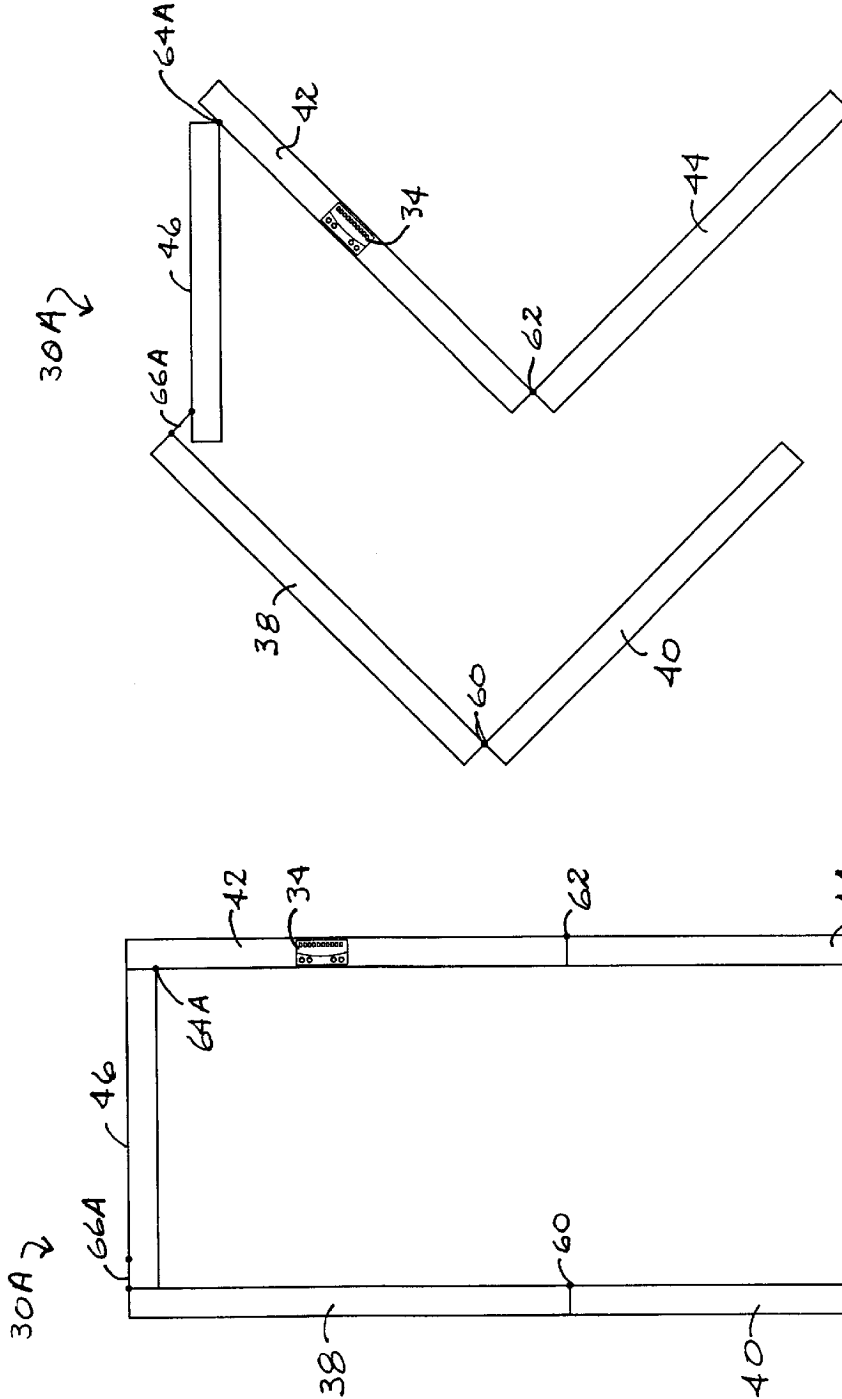

FIG. 12

FIG. 11

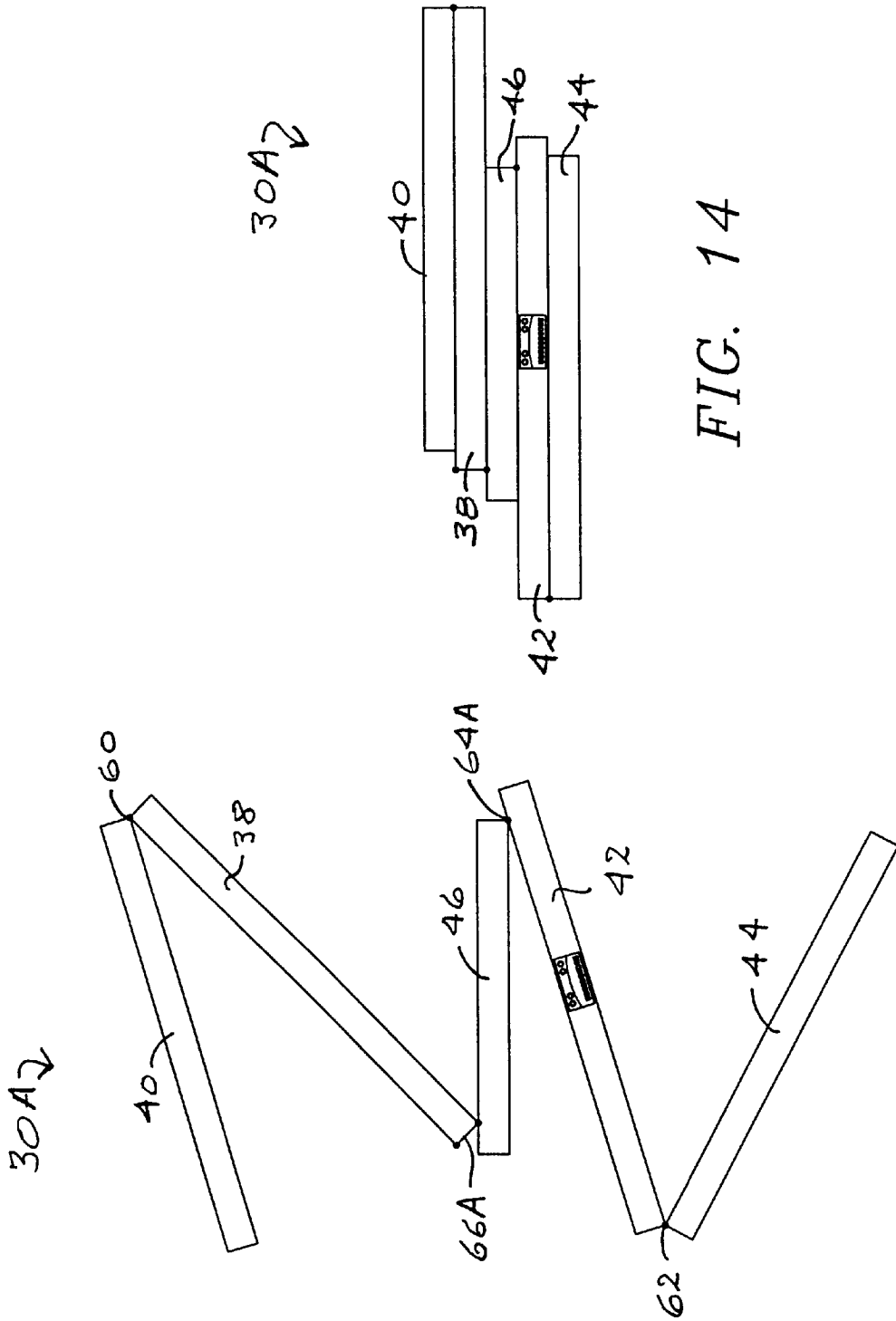

FIG. 14

FIG. 13

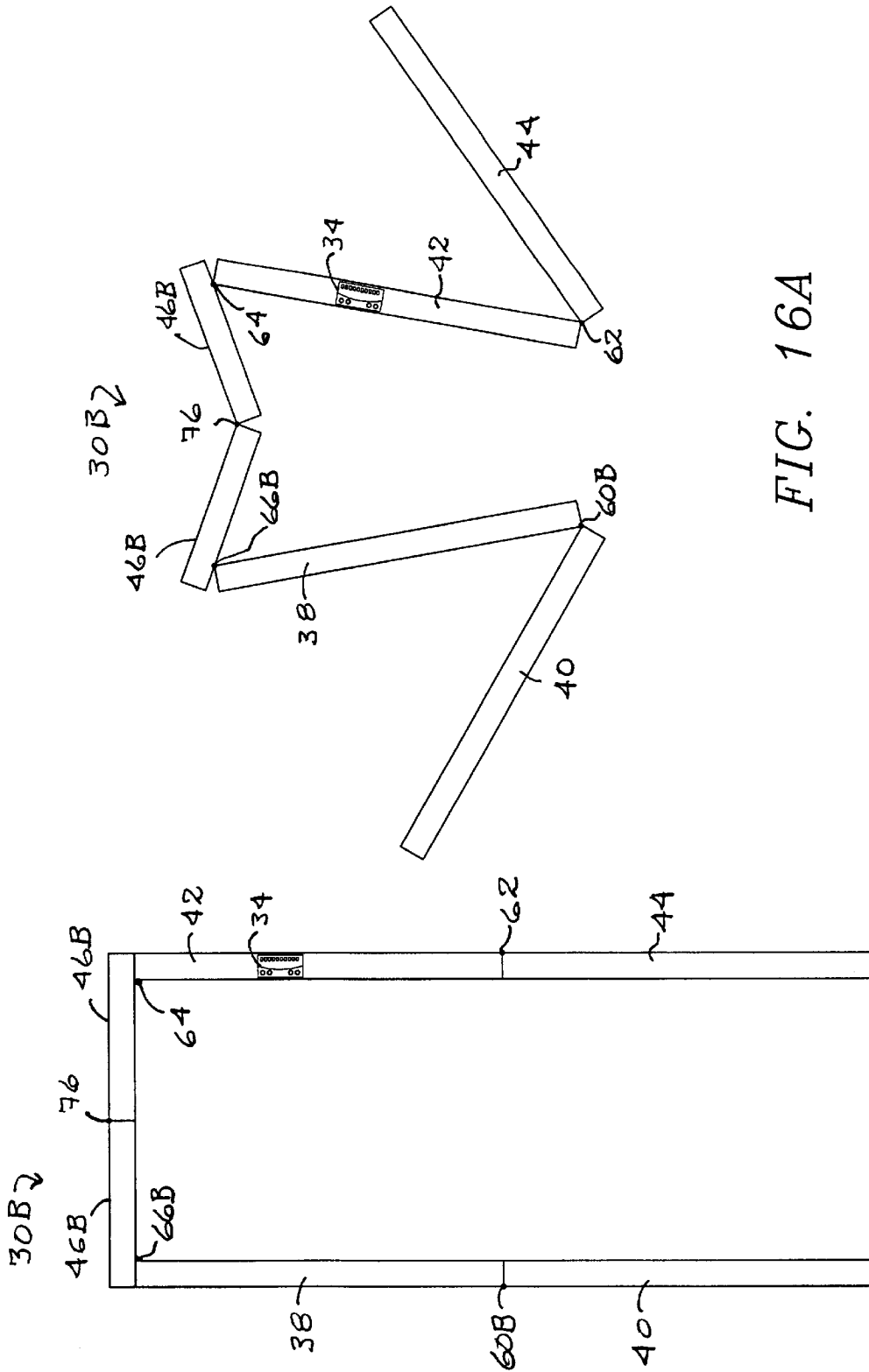

FIG. 16A

FIG. 15A

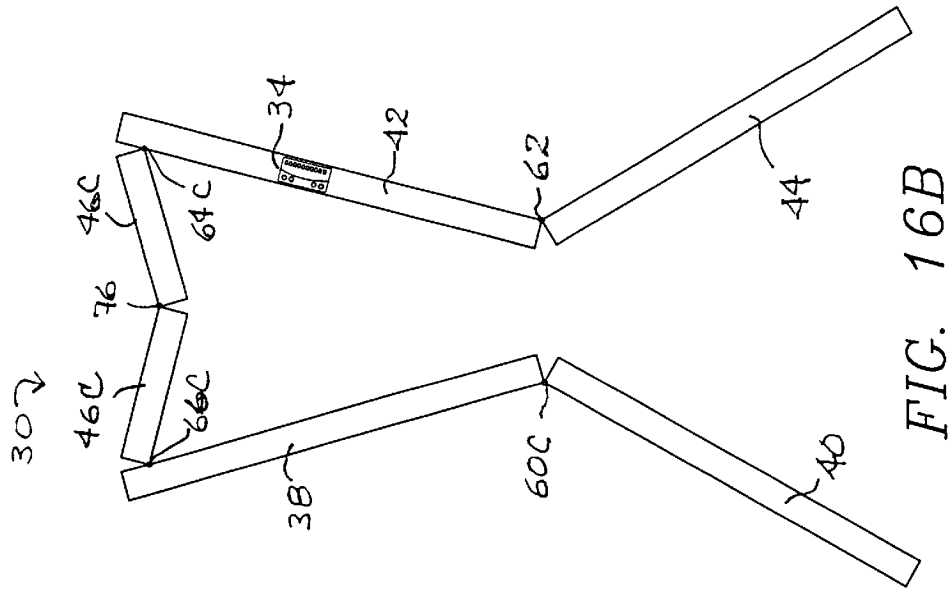

FIG. 16B

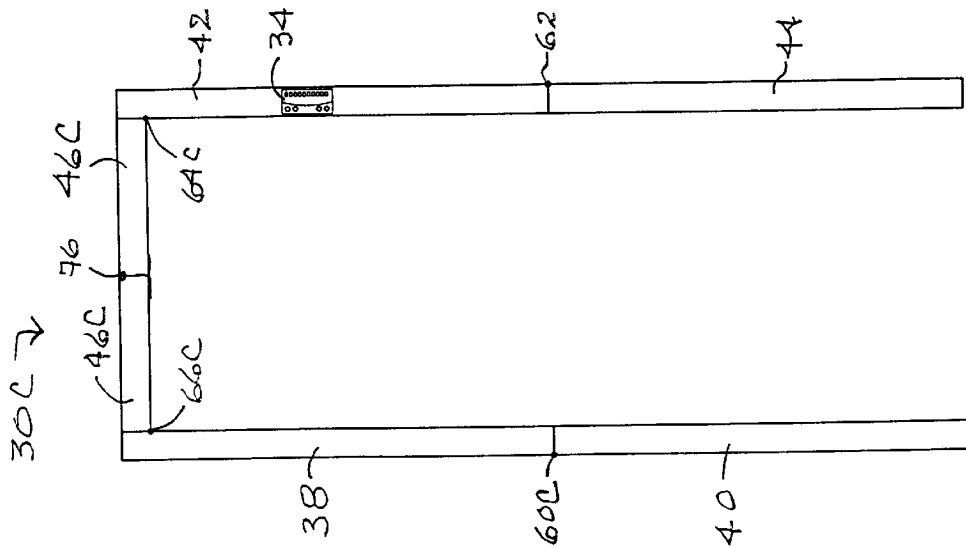

FIG. 15B

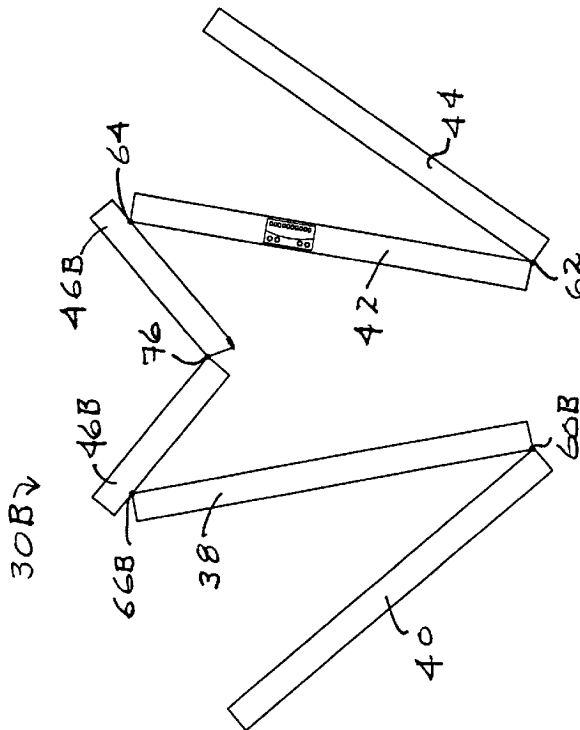

FIG. 17

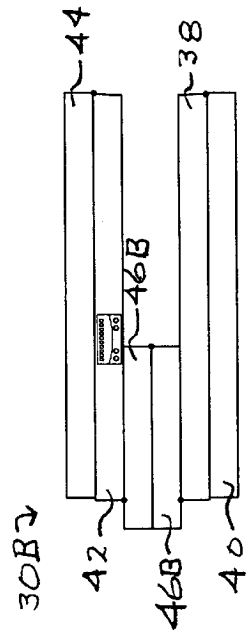

FIG. 18

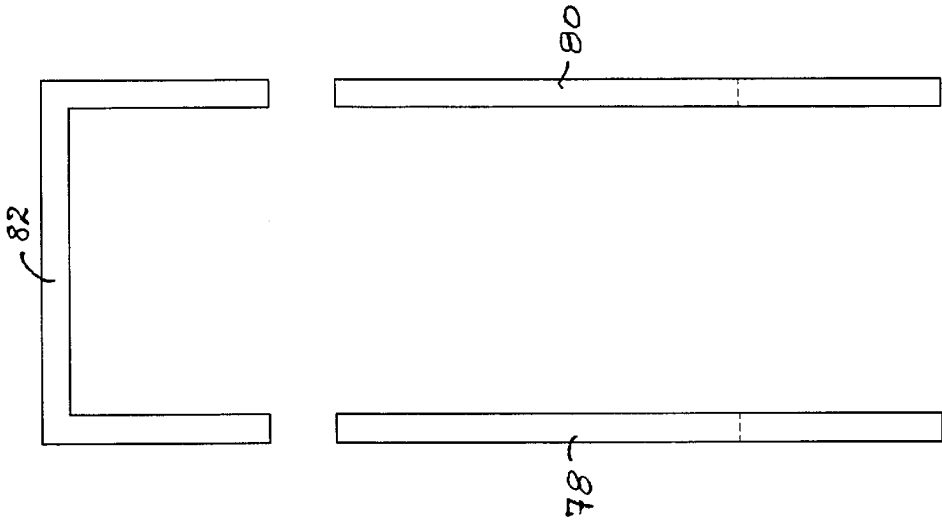
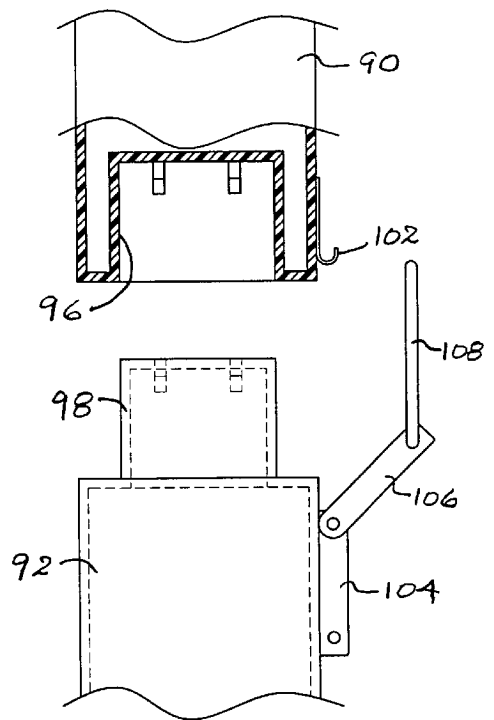
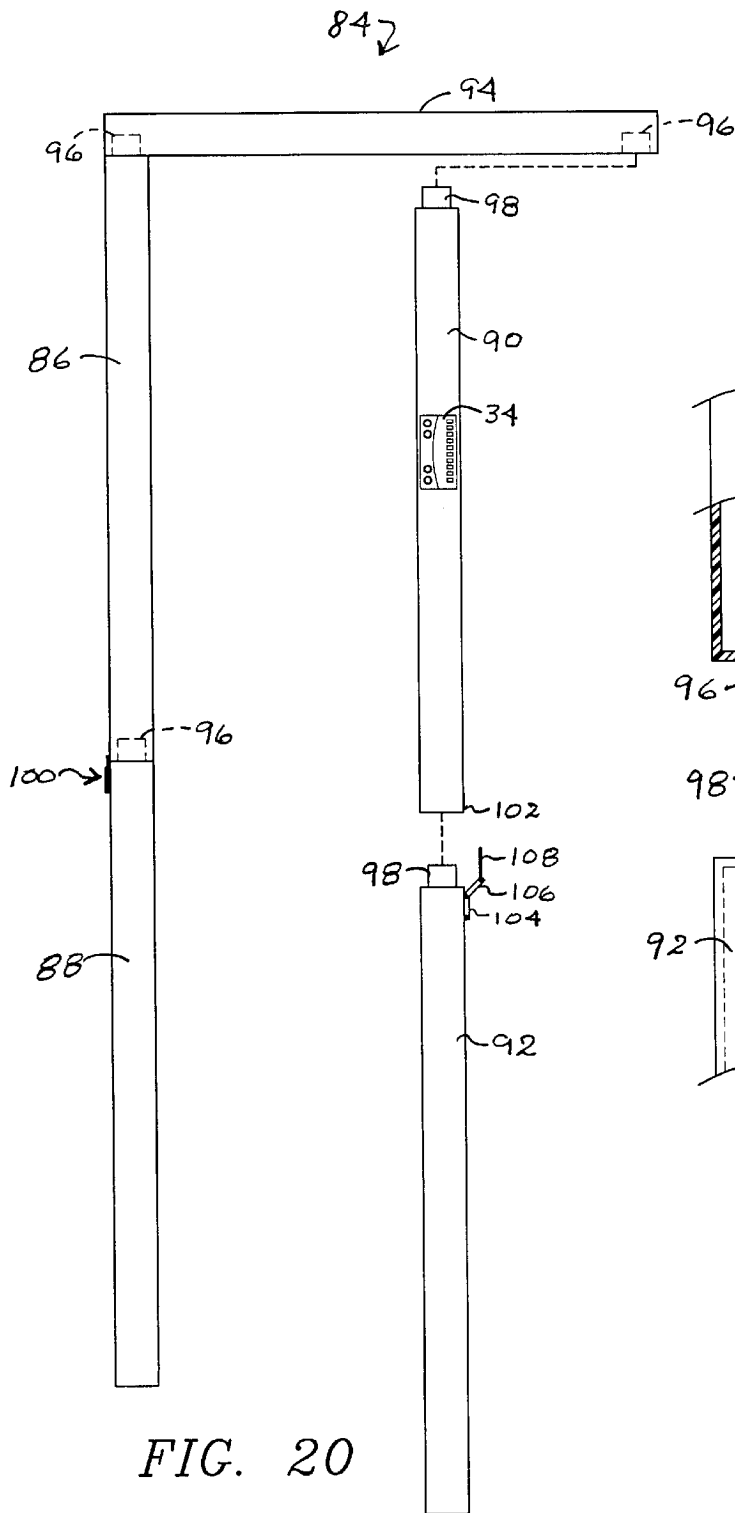

FIG. 19



**METAL DETECTOR****BACKGROUND OF INVENTION****1. Field of the Invention**

The present invention relates to an improvement of metal detectors such as those typically found in office buildings and airports. Such metal detectors are the type where persons and objects pass through a magnetic field created by circuitry in the detector whereby the presence of metal may be determined. Most such metal detectors are based on pulse induction technology, and while the improvement of this invention may be used with virtually any type of walk-through metal detector, it is believed that the improvement will be utilized primarily in combination with pulse induction detectors.

**2. Description of the Prior Art**

As indicated above, walkthrough metal detectors are quite old and well known in the art. Obviously, at this point in our country's history, the importance of metal detectors has perhaps never been greater. While such metal detectors have been known and used for many years in facilities such as airports and government buildings, use of walkthrough metal detectors has recently been expanded to a wide variety of public facilities, including, for example, office buildings and public schools.

With regard to current state-of-the-art walkthrough metal detectors, they are typically a relatively permanent installation. That is to say, the device comprises an inverted U-shaped configuration that is erected and installed in a substantially permanent manner at the entry point where persons and objects are to be screened.

It is therefore apparent that there is a need in the art for an improved metal detector capable of relatively easy disassembly, transportation, and re-assembly for use at a different location. Such an improved metal detector must be of relatively light weight, preferably capable of being carried by one person. Of course, such an improved metal detector must also provide for ease of re-assembly without damage to the detector's circuitry, so that the reliability of its use is not compromised.

It was with these and other goals in mind that the present invention was developed.

**SUMMARY OF THE INVENTION**

The present invention comprises an improvement in metal detectors of the type where persons and objects pass through a magnetic field created by circuitry in the detector whereby the presence of metal may be determined. The improvement comprises a foldable enclosure for the detector's circuitry, that foldable enclosure comprising a plurality of detector panels and means for connecting each one of the panels to at least one other of the panels, whereby the foldable enclosure may be erected to define a substantially inverted U-shaped configuration having a closed top, opposing legs extending downwardly from the top, and an open bottom defined by the space between the legs. The improvement further comprises a base dimensioned and configured to receive the erected enclosure, whereby the metal detector may be erected and secured in an operative position.

It is to be understood that the scope of this invention is not intended to be limited to any particular circuitry or control devices for the metal detector, though in preferred embodiments described hereinafter, some of these elements will be discussed for purposes of providing a full and complete disclosure of the improvement of this invention.

The invention accordingly comprises an article of manufacture possessing the features, properties and the relation of elements which will be exemplified in the articles hereinafter described, and the scope of the invention will be indicated in the claims.

**BRIEF DESCRIPTION OF THE DRAWINGS**

For a fuller understanding of the nature and objects of the invention, reference should be had to the following detailed description taken in connection with the accompanying drawings, in which:

FIG. 1 is a perspective view of a first preferred embodiment for the foldable closure comprising the improved metal detector of this invention.

FIG. 2 is a perspective view of the embodiment of FIG. 1, folded and placed inside a carrying case.

FIG. 3 is rear elevation of the first preferred embodiment shown in the view of FIG. 1.

FIG. 4 is a side elevation of the embodiment of FIG. 1.

FIG. 5 is a simplified perspective view of the embodiment of FIG. 1, illustrating the folding planes.

FIG. 6 is a partially folded view of the embodiment as shown in FIG. 5.

FIG. 7 is a view similar to that of FIG. 6, showing further folding of this embodiment.

FIG. 8 is a further view of the embodiment of FIG. 5, showing still further folding.

FIG. 9 is a folded view of the embodiment shown in FIG. 5.

FIG. 10 is an elevational view of a pair of enclosure reinforcing strips.

FIG. 11 is a front elevation of a second embodiment of the foldable enclosure.

FIG. 12 is a partially folded view of the second embodiment shown in FIG. 11.

FIG. 13 is a further folded view of the embodiment of FIG. 11.

FIG. 14 is a completely folded view of the embodiment of FIG. 11.

FIG. 15A is a third embodiment of the improvement of this invention.

FIG. 16A is a partially folded view of the embodiment shown in FIG. 15A.

FIG. 15B is a fourth embodiment of the improvement of this invention.

FIG. 16B is a partially folded view of the embodiment of FIG. 15B.

FIG. 17 is a further folded view of the embodiment of FIG. 15A.

FIG. 18 is a completely folded view of the embodiment of FIG. 15A.

FIG. 19 is an elevational view of a second embodiment for the enclosure reinforcing strips.

FIG. 20 is an exploded elevational view of a fifth embodiment of the improvement of this invention.

FIG. 21 is a detail view of the connecting means for the embodiment shown in the view of FIG. 20.

Similar reference characters refer to similar parts throughout the several views of the drawings.

**DETAILED DESCRIPTION OF THE INVENTION**

The present invention relates to an improvement in walk-through metal detectors comprising a foldable enclosure for

the detector's circuitry, and a first preferred embodiment for the improved foldable enclosure is generally indicated as **30** in the view of FIG. 1. That same first embodiment **30** is shown in its folded condition inside a carrying case generally indicated **32** in the view FIG. 2. Because the present invention relates to an improvement in the nature of a walkthrough metal detector for the metal detector's circuitry, it is to be understood that the circuitry and other elements of a walkthrough metal detector are not claimed as elements of this invention and that the improved foldable enclosure is intended for use in combination with and as an improvement to virtually any such metal detector. Nevertheless, certain elements of the metal detector will be identified and discussed in order to more fully set forth the nature of the present invention.

For example, as shown in the view of FIG. 1 and other ones of the drawings, provision is made for the location and placement of a detector control panel **34**, whereby persons responsible for actually operating and monitoring the metal detector may make necessary settings and adjustments. In similar fashion, an outlet **36**, also visible in the view of FIG. 1, is provided whereby the detector's circuitry may be operatively connected to a power source.

Operation of such walkthrough metal detectors, and the circuitry necessary for their proper performance, are well known in the art and basically comprise coils, orwires, which generate a magnetic field through which persons and/or objects pass. If metal passes through the field, the field is disturbed and visual and/or audible signals are created. These coils or wires are operatively disposed within foldable enclosure **30** and may be surrounded with, for example, high density polyurethane. In all embodiments shown, the actual metal detector utilizes quad coil detection fields and state-of-the-art digital microprocessors.

It is also to be understood that in state-of-the-art metal detectors such as those for which this invention is an improvement typically include a protective core surrounding the circuitry within the side panels. Frequently, this protective core takes the form of one or more sheets of polyurethane foam which may actually include pockets or receptacles for the circuitry. All embodiments of this invention would include such a protective core, though not shown in the drawing figures. It is further contemplated that all embodiments of the improvement of this invention would include means for accessing the circuitry within the side panels for known purposes of repair, maintenance and modification.

Referring now to the first preferred embodiment of FIG. 1 for the foldable enclosure **30**, one can see that foldable enclosure **30** comprises side panels **38**, **40**, **42** and **44**, and a top panel **46**. Side panels **38**, **40**, **42** and **44** include detector coils operatively mounted therein, and top panel **46** is for structural integrity of the foldable enclosure **30**. Disposed in receiving relation to the distal ends of side panels **40** and **44** is a base, generally indicated as **48**. In the preferred embodiment for base **48**, a substantially H-shaped configuration is provided and the distal ends of side panels **40** and **44** each rest on a respective one of the base sides, **50** and **52**. Crossbar **54** extends an interconnecting relation between sides **50** and **52**. Though not shown in all drawing figures, each of the further preferred embodiments shown in the drawing figures and described in greater detail below do include a corresponding base **48**.

Referring to the view of FIG. 4, one can see that the side of side panel **42** opposite that from which detector control panel **34** is mounted, includes a pair of display lights **56** and

**58**. According to known metal detector devices, lights **56** and **58** provide a visual indication to a person preparing to pass through the detector as to whether or not the detector is "ready," and light **56** is typically red while light **58** is typically green.

Referring now to the views of FIGS. 5-9, one may see in the series of drawings how the invention of first embodiment **30** is actually folded for placement inside carrying case **32**. Attention is invited to the fact that base **48** is not shown in the views FIGS. 7-9. One can clearly see the various fold lines as designated at **60**, **62** and **64**. The effective "hinges" at fold lines **60,62** and **64** preferably comprise a flexible material interconnecting side panels **38** and **40**, **44** and **42**, and **42** and **46**, respectively. With particular regard to fold lines **60** and **62**, circuitry for the detector coils operatively disposed in panels **38**, **40**, **42** and **44** include flexible connectors within fold line **60** and fold line **62**.

Owing to the construction of this first embodiment **30**, the folding connecting between side panel **38** and top panel **46** is preferably defined by a segment of flexible material **66** so that side panel **38** can be folded over top panel **46** as shown in the views of FIGS. 8 and 9. Flexible connectors for the detector coils also pass through fold line **64** and the segment of flexible material **66** in order to complete the detector's electrical circuitry.

The view of FIG. 10 illustrates a pair of enclosure reinforcing strips **68** and **70**. Strips **68** and **70** are preferably formed from a rigid, plastic material such as, for example, lexan, and may be covered with a fabric material. According to a preferred embodiment for the invention, two pairs of strips **68** and **70** are provided, and the strips are attached by any suitable means to respective front and back edges of first embodiment **30** to provide rigidity to the unfolded, assembled enclosure **30**. For example, hook and loop fasteners are an acceptable means for attaching the strips **68** and **70** to the respective front and back edges of panels **38**, **40**, **42**, **44**, and **46**. The dotted lines in the view of FIG. 10 illustrate fold points for strips **68** and **70**.

Referring once again to the view of FIG. 1, this embodiment of foldable enclosure **30** further comprises at least one base strap **72** attached to the distal end of side panel **40** and side panel **44**. A corresponding base buckle **74** is attached to each of the base sides **50** and **52** in receiving relation to base strap **72**, whereby the unfolded panels **38**, **40**, **42**, **44** and **46** may be secured to base **48**. Though not visible in the view of FIG. 1, corresponding straps **72** and buckle **74** would also be provided on the opposite side of first embodiment **30**. It is also to be understood that corresponding straps **72** and buckles **74** are preferably used in all embodiments of the improved foldable enclosure of this invention.

A second preferred embodiment, generally indicated as **30A**, is shown in the views of FIGS. 11, 12, 13, and 14. Similar structural elements have been designated in second embodiment **30A** with identical reference numerals: however, the segment of flexible material extending between side panel **38** and top panel **46** is now designated as **66A**, and the hinge between side panel **42** and top panel **46** is now indicated as **64A**. The letter A has been added to these elements because of the slight difference in their placement in this second preferred embodiment **30A**.

Referring now to the views of FIGS. 15A, 16A, 17 and 18, a third preferred embodiment is generally indicated as **30B**. As above, similar structural elements have been identified with the same reference numeral. However differences with regard to this third preferred embodiment **30B** have been indicated by the addition of a letter "B" to the reference

numeral. For example, one can see that top panel **46** of first preferred embodiment **30** now comprises a pair of top panels **46B** including a top panel fold line **76** joining the two halves **46B**.

The view of FIG. **19** illustrates a second embodiment for the reinforcing strips particularly suitable for use in combination with third preferred embodiment **30B**. A pair of side strips **78** and **80** are provided, and a substantially U-shaped top reinforcing strip **82** is including for the purpose of spanning top panels **46B**. As above, the dotted lines shown in the view of FIG. **19** indicate where side strip **78** and **80** may be folded onto themselves. The construction and placement of strips **78**, **80** and **82** are substantially as described above with regard to reinforcing strips **68** and **70**.

The views of FIG. **15B** and **16B** illustrate a fourth embodiment for the foldable enclosure of this invention, generally indicated as **30C**. One can see that the foldable enclosure **30C** is substantially similar to third preferred embodiment **30B**, with the sole exception being the placement of fold lines **64C** and **66B**.

With particular regard to the four preferred embodiments thus far described, **30**, **30A**, **30B** and **30C**, the panels of those embodiments are preferably covered with a fabric material. Attention is now invited to the views of FIGS. **20** and **21** wherein a fourth embodiment, generally indicated as **84** is illustrated. In this embodiment, the panels are preferably covered with a hard material such that for preferred embodiment **84** is substantially rigid, but still foldable by disassembly. Though not shown in the view FIG. **20**, it is to be understood that fourth embodiment **84** would be assembled in combination with a base substantially identical to base **48** described above. Furthermore, attachment of fourth embodiment **84** to its base **48** would employ corresponding base straps **72** and base buckles **74**.

Fourth embodiment **84** of the foldable enclosure comprises side panels **86, 88, 90** and **92** and a top panel **94**. Top panel **94** includes female receptacles **96** formed therein in engaging relation to corresponding male plugs provided on side panels **86** and **90**. The opposed edges of side panels **86** and **90** include female receptacles **96** formed therein in receiving relation to corresponding male plug **98** formed on side panels **88** and **92**. Electrical connections for the circuitry of the metal detector may be made through the interconnection of female receptacles **96** with male plugs **98**. Exemplary details of this structure are shown in the fragmentary view of FIG. **21**.

For the purpose of securing the connection between side panels **86** and **88** and **90** and **92**, fourth preferred embodiment **84** further comprises drawbolt latches, generally indicated as **100**. It is to be understood that similar drawbolt latches could also be used at the joints between side panels **86** and **90** with top panel **94**. Turning to the detailed view of FIG. **21**, an exemplar construction for drawbolt latch **100** is illustrated. A female hook **102** is provided at the end of side panel **90** substantially adjacent female receptacle **96**. A male latch **104** is mounted to side panel **92** substantially male plug **98**. Male latch **104** further comprises a moveable draw member **106** having a latch **108** attached thereto in engaging relation to female hook **102**. Such drawbolt latches **100** are well known in a variety of structural configurations, and this drawbolt latch **100** is intended to be exemplar of such matches. Thus, it is to be understood that drawbolt latches **100** are provided to enhance the stability of an assembled bolttable enclosure **84**.

It is also to be understood that this fourth embodiment **84** of the foldable enclosure, when disassemble/folded, could

also be placed within a suitable carrying case **32**. It is also to be understood that while carrying case **32** is shown in the view of FIG. **2** as being formed from a fabric material, a hardshell carrying case is intended to be within the scope of the present invention.

It will thus be seen that the objects set forth above, among those made apparent from the preceding description, are efficiently attained, and, since certain changes may be made in the above article without departing from the scope of the invention, it is intended that all matter contained in the above description or shown in the accompanying drawings shall be interpreted as illustrative and not in a limiting sense.

It is also to be understood that the following claims are intended to cover all of the generic and specific features of the invention herein described, and all statements of the scope of the invention which, as a matter of language, might be said to fall there between.

Now that the invention has been described,

What is claimed is:

**1.** In a metal detector of the type where persons and objects pass through a magnetic field created by circuitry in the detector whereby the presence of metal may be determined, the improvement comprising a foldable enclosure for the detector's circuitry, said foldable enclosure comprising: a plurality of detector panels; means for connecting each one of said plurality of panels to at least one other of said plurality of panels, whereby said foldable enclosure may be erected to define a substantially inverted U-shaped configuration having a closed top, opposing legs of said U each having a distal end extending downwardly from said top, and an open bottom defined by the space between said distal ends; and a base dimensioned and configured to receive said distal ends, whereby the metal detector may be erected in an operative position.

**2.** A foldable enclosure as in claim **1** wherein each of said plurality of panels is covered with a fabric material and said means for connecting comprise a fabric segment.

**3.** A foldable enclosure as in claim **2** further comprising at least a pair of enclosure reinforcing strips, each one of said pair being removably attachable to a plurality of said panels.

**4.** A foldable enclosure as in claim **3** wherein said base is defined by a substantially H-shaped element, each side of said H-shaped element being dimensioned and configured to receive a corresponding one of said distal ends thereon with the cross bar of said H-shaped element extending there between.

**5.** A foldable enclosure as in claim **4** further comprising at least one base strap attached to and extending from each of said distal ends and each said side of said base comprising at least one base buckle attached thereto in receiving relation to a corresponding said base strap, whereby said base strap may be received and held by said base buckle.

**6.** A foldable enclosure as in claim **5** further comprising a carrying case dimensioned and configured to receive said improved metal detector therein in its folded state.

**7.** A foldable enclosure as in claim **1** wherein each of said plurality of panels is covered with a rigid material and said means for connecting comprise a plurality of mating male plugs and female receptacles, a corresponding one of each of said plugs and receptacles being disposed in engaging relation to the other on adjacent ones of said plurality of panels, whereby each one of said plurality of panels may be connected to at least one other of said plurality of panels.

**8.** A foldable enclosure as in claim **7** wherein said means for connecting further comprise a plurality of drawbolt latches, each of said latches including mating male and female parts, at least one of said male parts and at least a

7

corresponding one of said female parts being operatively disposed on an adjacent pair of said plurality of panels, whereby each one of said plurality of drawbolt latches maybe engaged after said plurality of mating male plugs and female receptacles have been connected.

9. A foldable enclosure as in claim 8 wherein said base is defined by a substantially H-shaped element, each side of said H-shaped element being dimensioned and configured to receive a corresponding one of said distal ends thereon with the cross bar of said H-shaped element extending there 10 between.

8

10. A foldable enclosure as in claim 9 further comprising at least one base strap attached to and extending from each of said distal ends and each said side of said base comprising at least one base buckle attached thereto in receiving relation to a corresponding said base strap, whereby said base strap may be received and held by said base buckle.

11. A foldable enclosure as in claim 10 further comprising a carrying case dimensioned and configured to receive said improved metal detector therein in its folded state.

\* \* \* \* \*